

**2022 Seasonal Growing Degree Unit and Precipitation Deviations from April 1 to the current date (or fall killing frost date  $\leq 28^{\circ}\text{F}$  or October 31).  
Years were selected using  $\pm 1$  standard deviation of the 30-year normal.**

**UW ARS - Arlington**

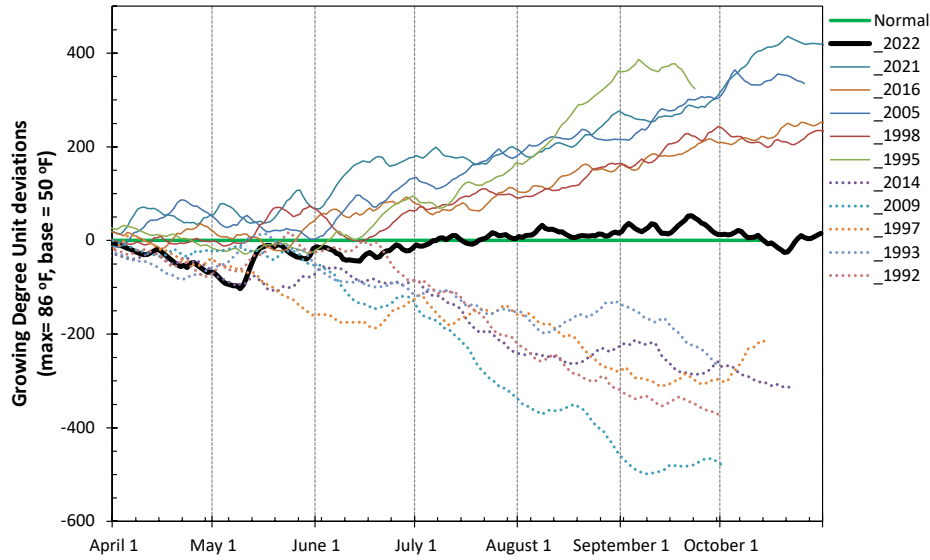

**UW ARS - Marshfield**

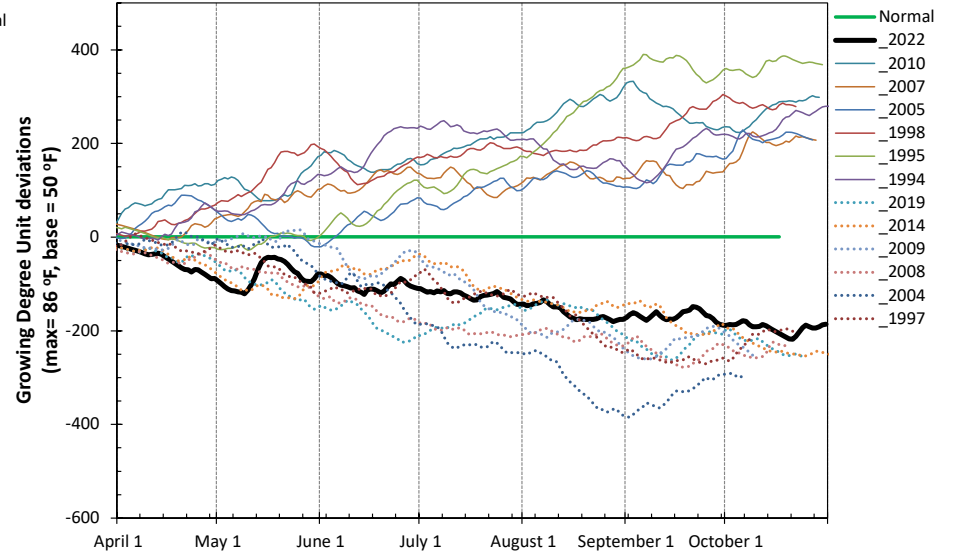

**UW ARS - Arlington**

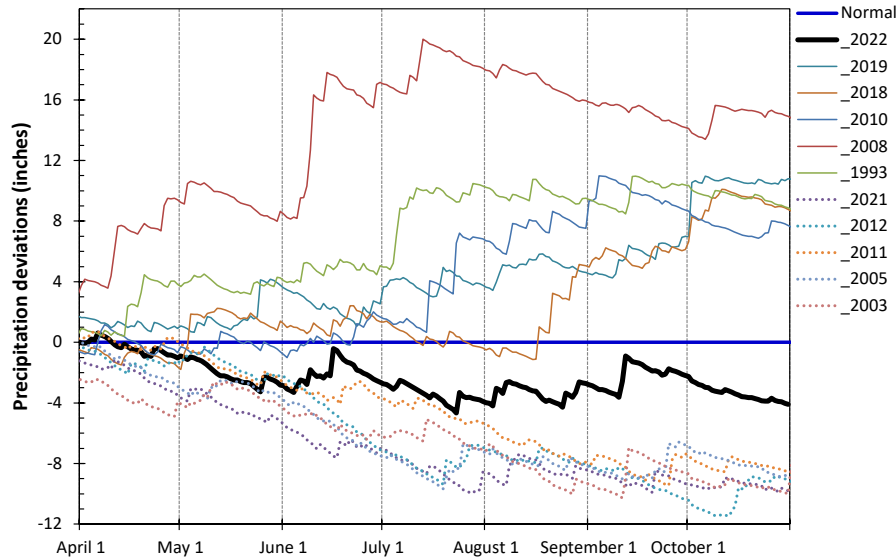

**UW ARS - Marshfield**

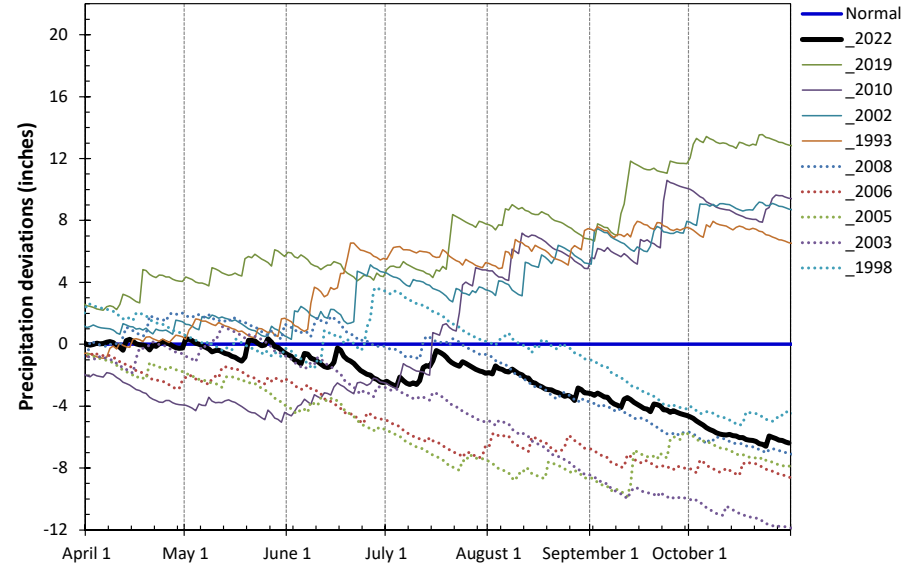

# 2022 Weather Summary for UW ARS - Arlington, WI

Bold Line = 30 year Normal

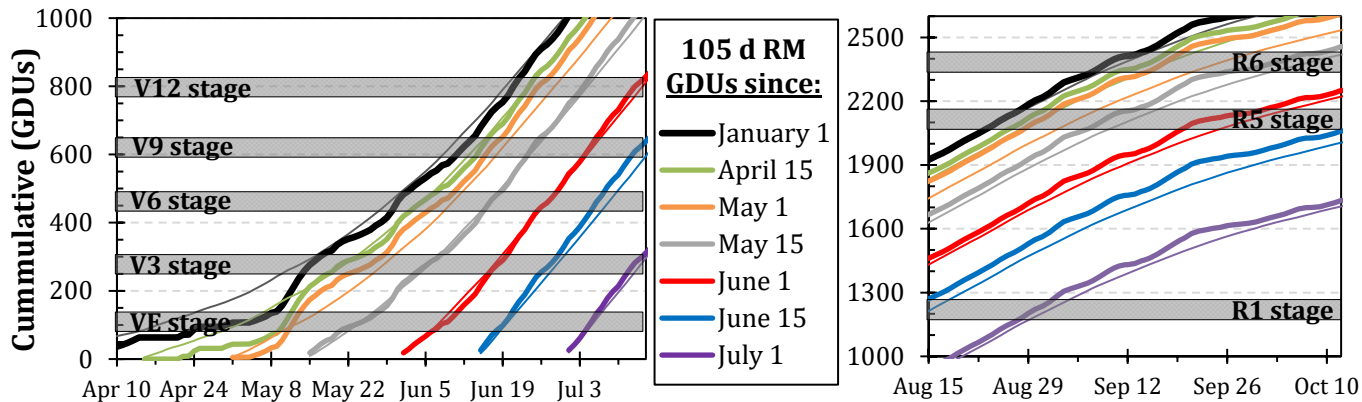
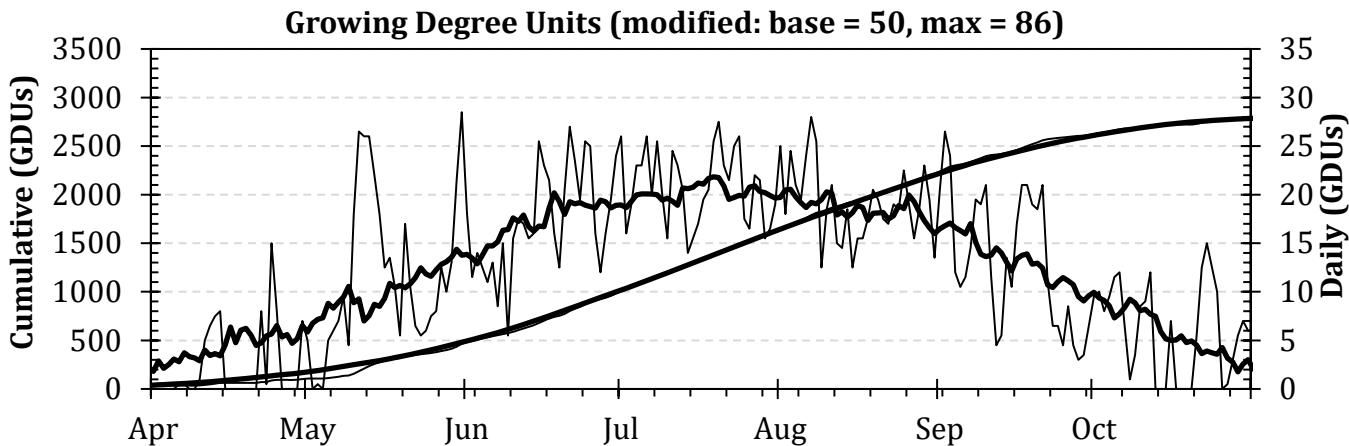
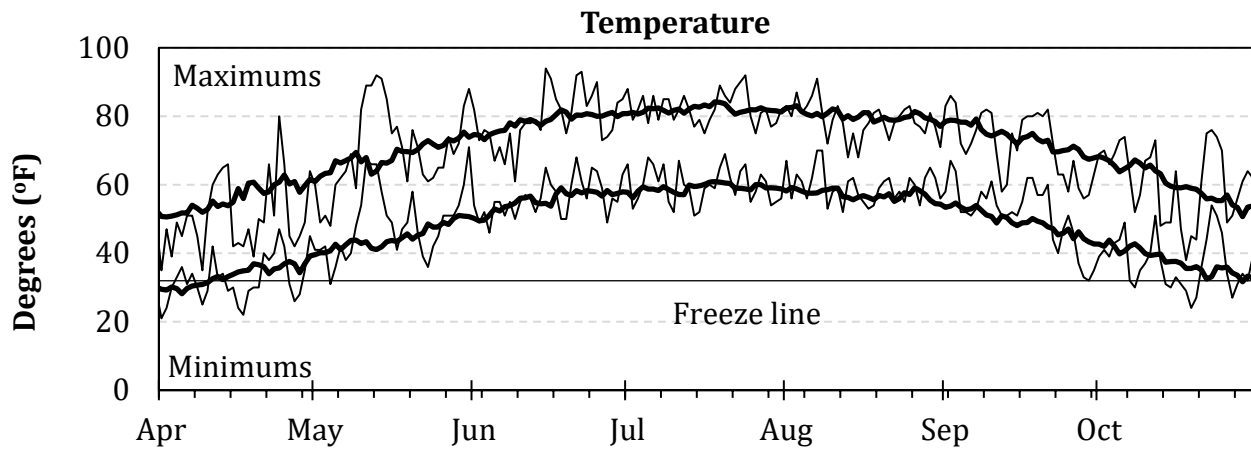
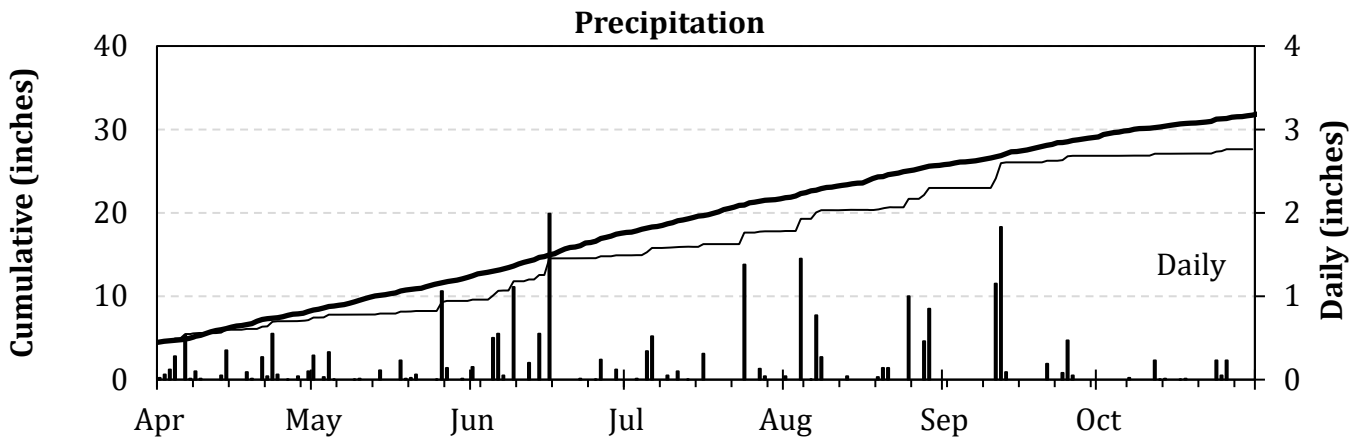

# Average Temperature and Precipitation

Dashed lines = 30-yr Normal; Dashed box =  $\pm$  one standard deviation

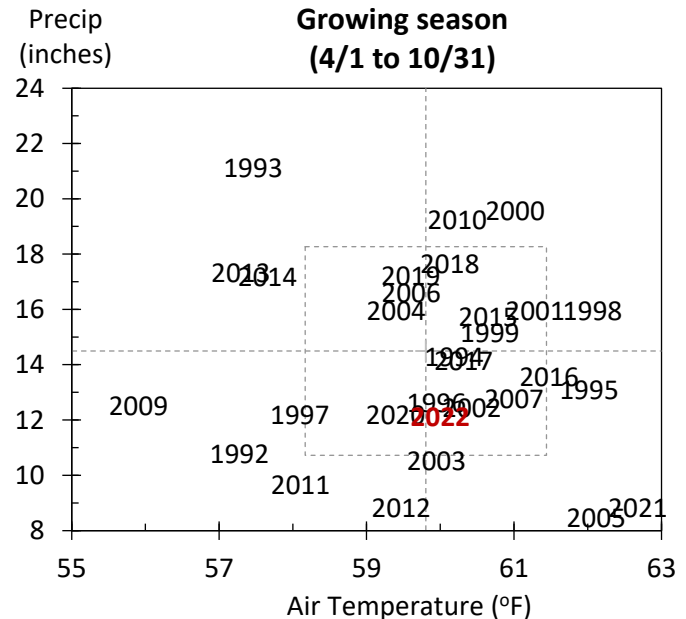
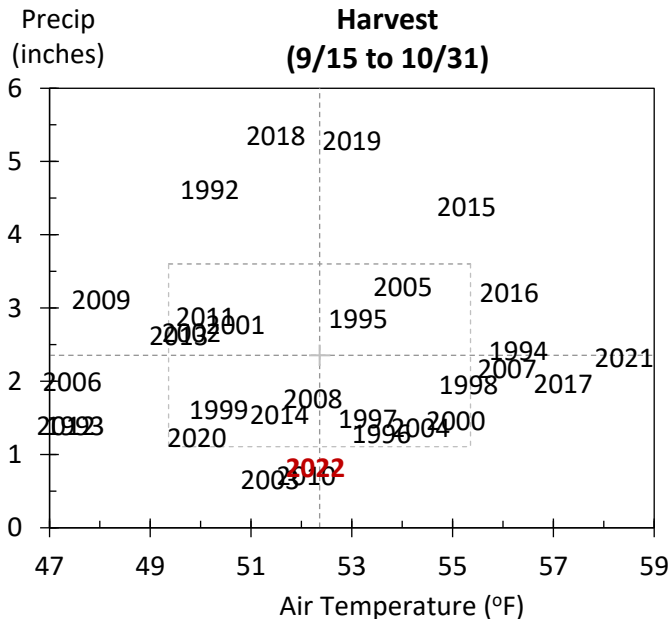
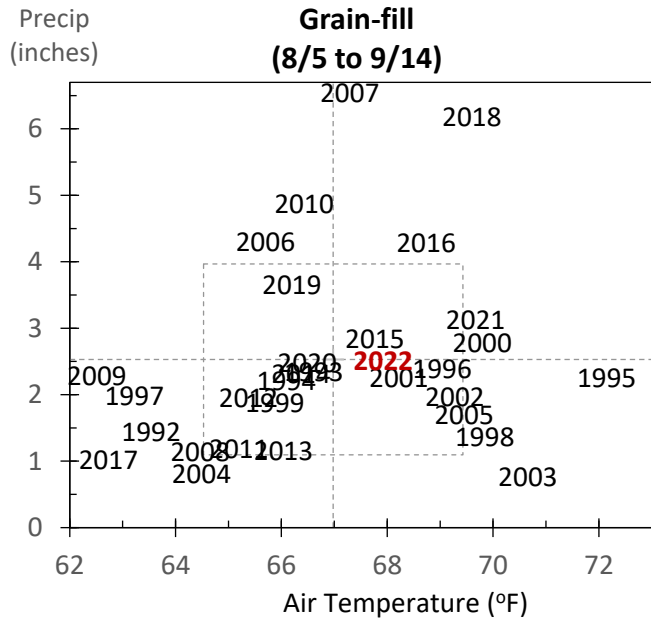
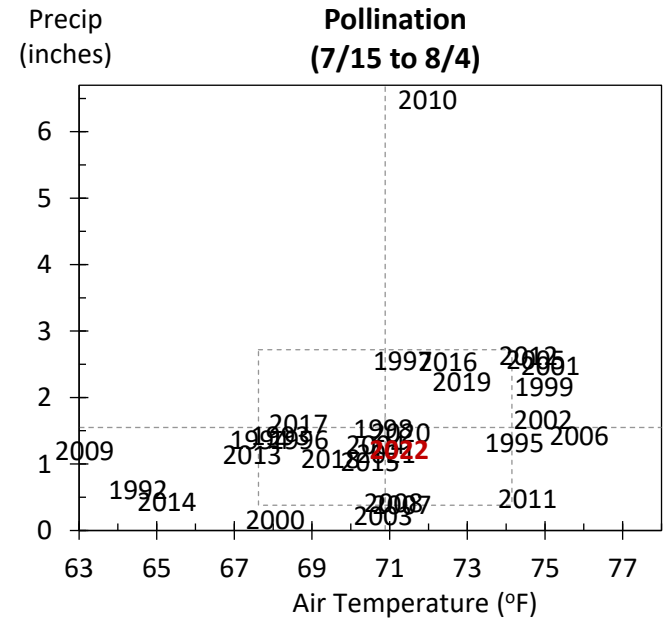
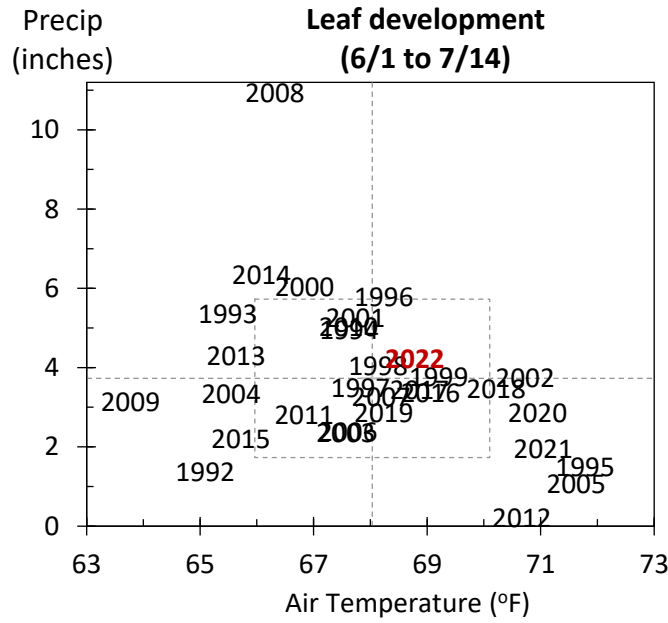
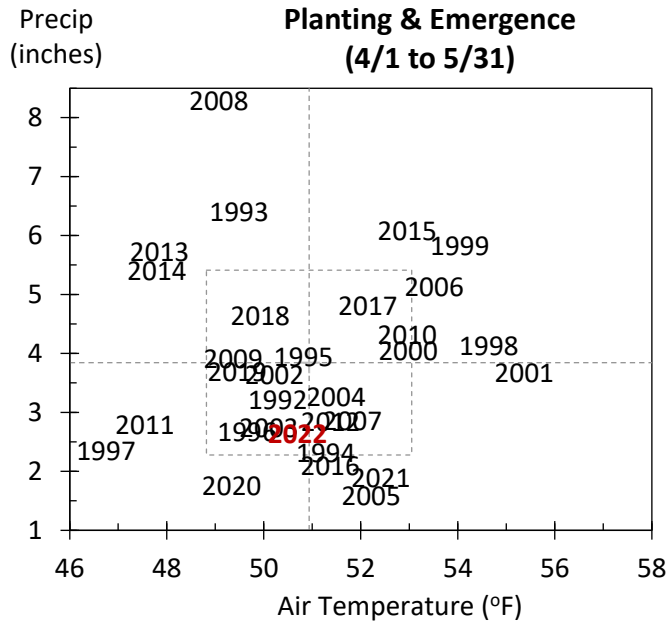

Source: Weather data obtained from the Midwest Region Climatological Center.

# 2022 Weather Summary for UW ARS - Marshfield, WI

Bold Line = 30 year Normal

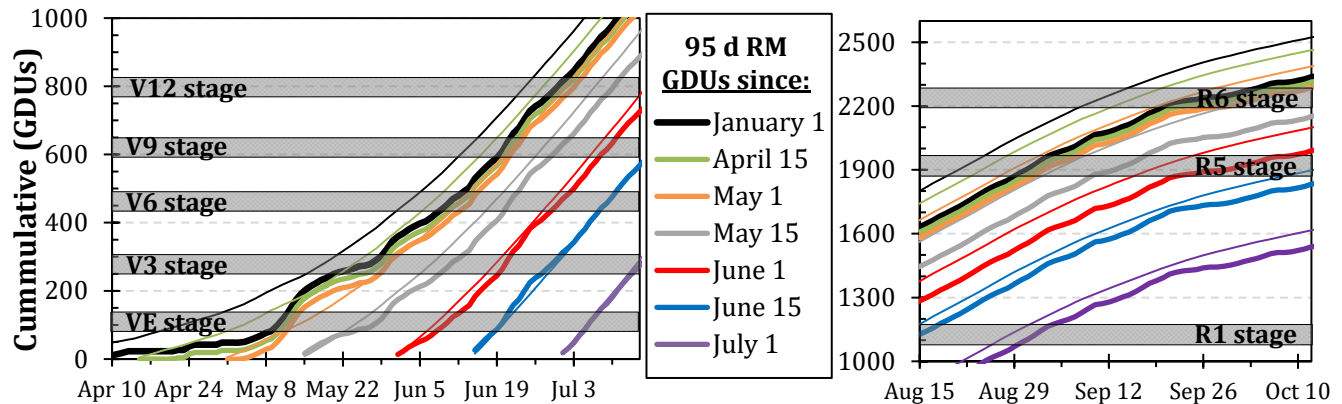
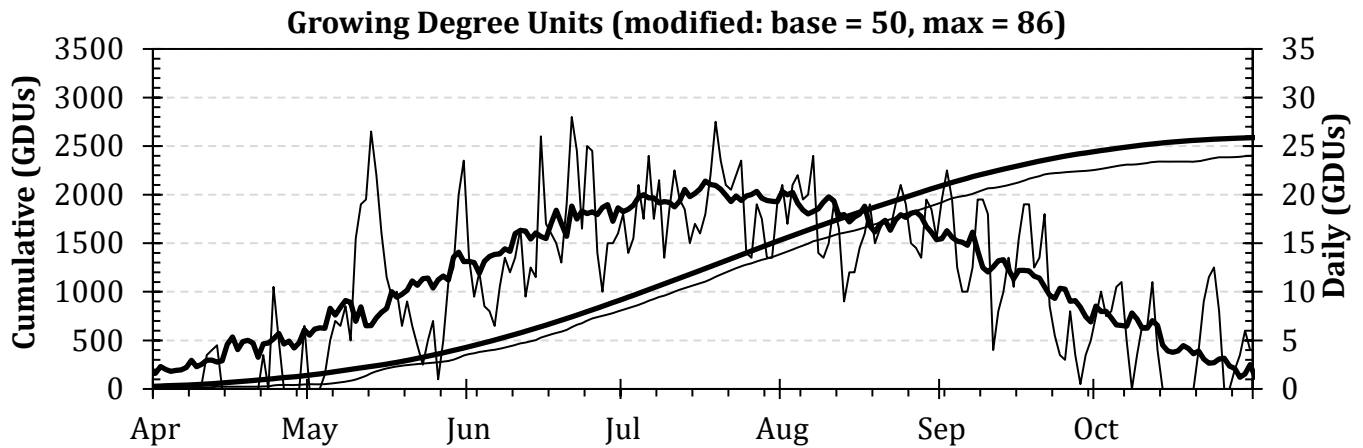
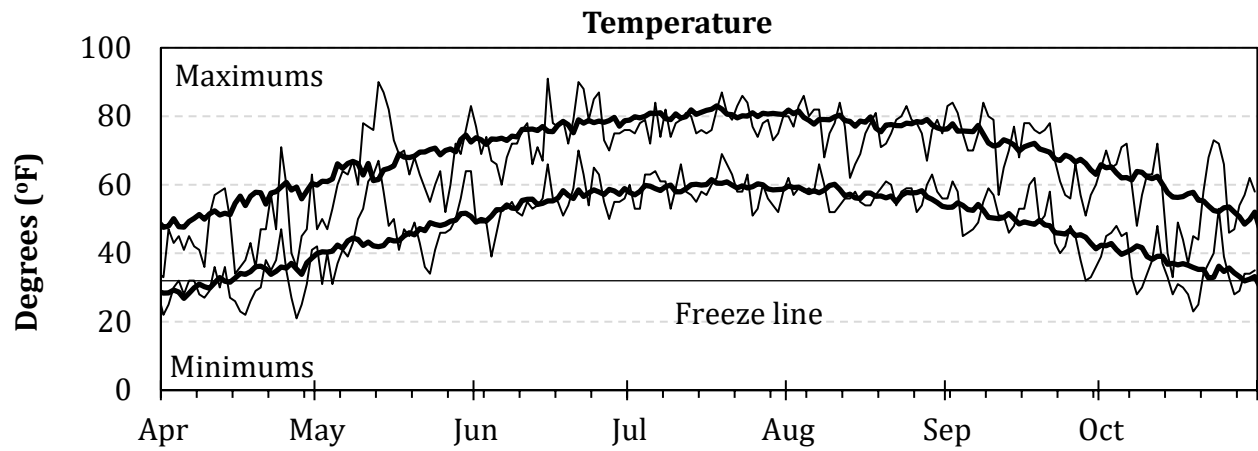
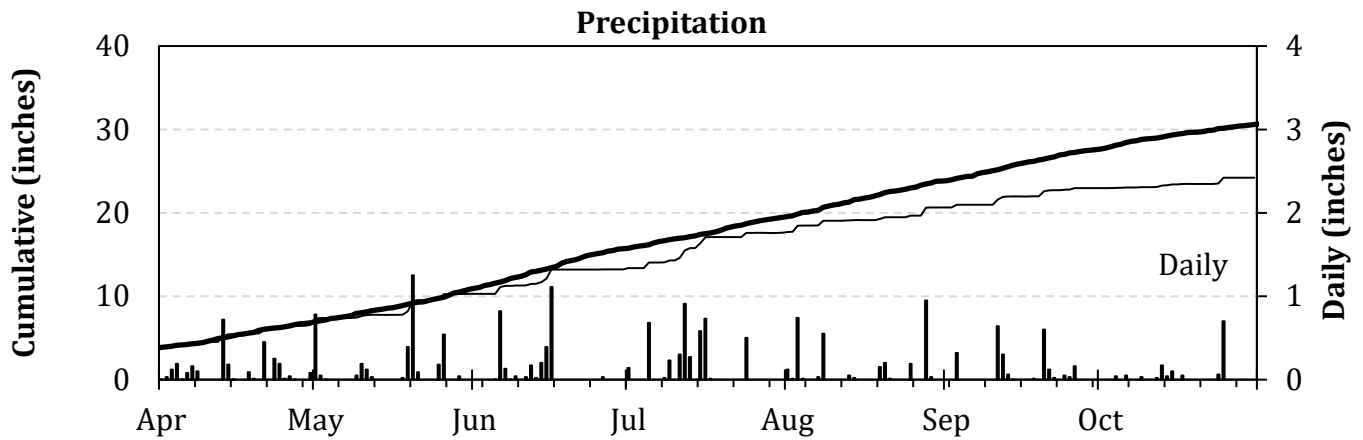

# Average Temperature and Precipitation

Dashed lines = 30-yr Normal; Dashed box =  $\pm$  one standard deviation

